

"A. B. Coy." Copied for VB

ATTESTATION PAPER

No. 724528

Folio.

CANADIAN OVER-SEAS EXPEDITIONARY FORCE

QUESTIONS TO BE PUT BEFORE ATTESTATION. (ANSWERS)

ORIGINAL

1. What is your name? Wilford Sweetman
2. In what Town, Township, or Parish, and in what Country were you born? Peugoy Island Ontario
3. What is the name of your next-of-kin? (Mother) Mrs Clara Sweetman
4. What is the address of your next-of-kin? Little Britain Ont
5. What is the date of your birth? July 21st 1897
6. What is your trade or calling? Farmer
7. Are you married? no
8. Are you willing to be vaccinated or re-vaccinated? unvaccinated yes
9. Do you now belong to the Active Militia? no
10. Have you ever served in any Military Force?
If so, state particulars of former Service. no
11. Do you understand the nature and terms of your engagement? yes
12. Are you willing to be attested to serve in the CANADIAN OVER-SEAS EXPEDITIONARY FORCE? yes

Wilford Sweetman (Signature of Man.)
V. A. Bissomette (Signature of Witness.)

DECLARATION TO BE MADE BY MAN ON ATTESTATION.

I, Wilford Sweetman, do solemnly declare that the above answers made by me to the above questions are true, and that I am willing to fulfil the engagements by me now made, and I hereby engage and agree to serve in the Canadian Over-Seas Expeditionary Force, and to be attached to any arm of the service therein, for the term of one year, or during the war now existing between Great Britain and Germany should that war last longer than one year, and for six months after the termination of that war provided His Majesty should so long require my services, or until legally discharged.

Date Nov 23rd 1915 Wilford Sweetman (Signature of Recruit.)
V. A. Bissomette (Signature of Witness.)

OATH TO BE TAKEN BY MAN ON ATTESTATION.

I, Wilford Sweetman, do make Oath, that I will be faithful and bear true Allegiance to His Majesty King George the Fifth, His Heirs and Successors, and that I will as in duty bound honestly and faithfully defend His Majesty, His Heirs and Successors, in Person, Crown and Dignity, against all enemies, and will observe and obey all orders of His Majesty, His Heirs and Successors, and of all the Generals and Officers set over me. So help me God.

Date Nov 23rd 1915 Wilford Sweetman (Signature of Recruit.)
V. A. Bissomette (Signature of Witness.)

CERTIFICATE OF MAGISTRATE.

The Recruit above-named was cautioned by me that if he made any false answer to any of the above questions he would be liable to be punished as provided in the Army Act.

The above questions were then read to the Recruit in my presence. I have taken care that he understands each question, and that his answer to each question has been duly entered as replied to, and the said Recruit has made and signed the declaration and taken the oath before me, at Lindsay this 22nd day of December 1915.

[Signature] (Signature of Justice.)

I certify that the above is a true copy of the Attestation of the above-named Recruit.

[Signature] Lt. Col. (Approving Officer.)
 O. C. 108th Overseas Battalion, C. E. F.



DESCRIPTION OF Milford Sweetman ON ENLISTMENT.

Apparent Age 18 years 4 months.
(To be determined according to the instructions given in the Regulations for Army Medical Services.)

Distinctive marks, and marks indicating congenital peculiarities or previous disease.

(Should the Medical Officer be of opinion that the recruit has served before, he will, unless the man acknowledges to any previous service, attach a slip to that effect, for the information of the Approving Officer.)

Height 5 ft. 5 1/4 ins.

Chest measurement { Girth when fully expanded 35 1/2 ins.
Range of expansion 2 1/2 ins.

None

Complexion Medium

Eyes Brown

Hair Black

Religious Denominations { Church of England
Presbyterian
Methodist Methodist
Baptist or Congregationalist
Other Protestants
(Denomination to be stated.)
Roman Catholic
Jewish

CERTIFICATE OF MEDICAL EXAMINATION.

I have examined the above-named Recruit and find that he does not present any of the causes of rejection specified in the Regulations for Army Medical Services.

He can see at the required distance with either eye; his heart and lungs are healthy; he has the free use of his joints and limbs, and he declares that he is not subject to fits of any description.

I consider him * fit for the Canadian Over-Seas Expeditionary Force.

Date November 23 1915

Place Lindsay

J. McCulloch Capt.
H. Boyd Medical Officer.
109th Overseas Battalion, C. E. F.

*Insert here "fit" or "unfit."

NOTE.—Should the Medical Officer consider the Recruit unfit, he will fill in the foregoing Certificate only in the case of those who have been attested, and will briefly state below the cause of unfitness:—

CERTIFICATE OF OFFICER COMMANDING UNIT

Milford Sweetman having been finally approved and inspected by me this day, and his Name, Age, Date of Attestation, and every prescribed particular having been recorded, I certify that I am satisfied with the correctness of this Attestation.

Date DEC 29 1915 1915 [Signature] Lt. Col. (Signature of Officer.)
O. C. 109th Overseas Battalion, C. E. F.

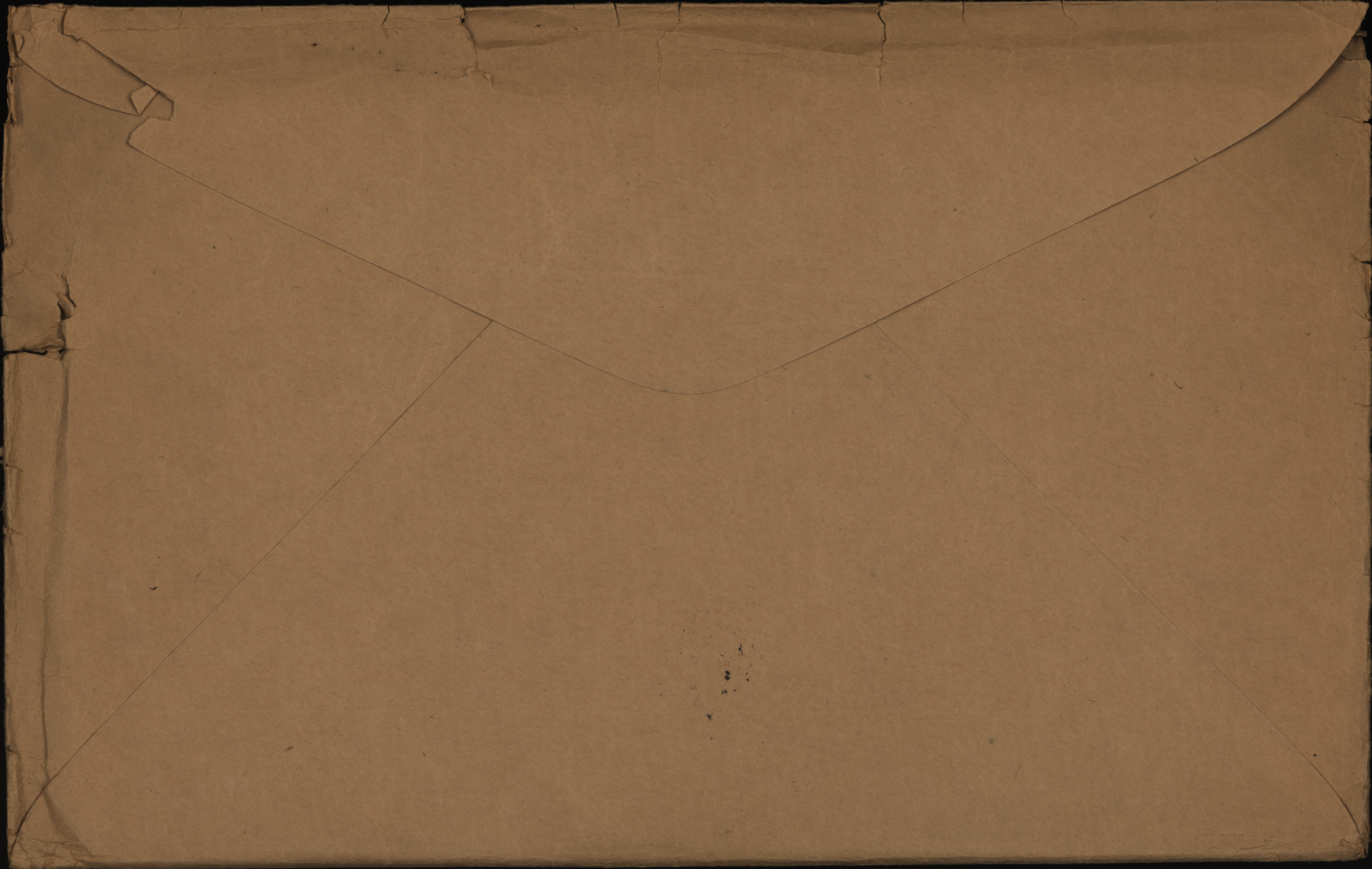

em
my
Number 724528 Rank 2/cpl

Surname SWEETMAN

Christian Name 1 Milford

Units 124 Bn Can Inf Theatre of War France

Date of Service 4/5/17

Remarks

Latest Address GPO Sonya Out

Roll No. B

200m-2-21.M.

Page 10500

DESP FEB 27 1922
REG. N. *W 14825*

Reg. No. *724 528* Rank. *Spr.* Surname *Sweetman* Category. Dentally Unfit. Christian Names (1) *Welford* (2) *W. C.* (3) *W.* Date *P1*

Place of Enlistment: *Sandwich* Date of Taken on from Religion Inoculations Company Province: *Ont* Age on Date *27* *(2) 8/12/18* *6 Sept* Vaccination

On Command: Hospital: *Bela Det. Hnts* Permanent Cadre Employed as Date taken on *Trans to by mining M.H. 21.12.18* " *U.S.P. 8*" Date Proceeding Date admitted *18.12.18*

Record of Overseas Service: *1/5/17 till 11/9/18* Profession or Trade (Civil) *Farmer* Transferred or posted to *93* Date *1* Reason for Return: *Spurred ankle*

Married or Single *single* LEAVE. No. of Pass Issued FROM. To. Free Transportation. Address of Next of Kin *mother* *Mrs G Sweetman* *5/F* *24/11/18* *8/12/18* *Smya Ont* Country *Canada*

NAME

Sweetman W

REG'TL. NO. 724528

H. Q. FILE NO 649

RANK AND CORPS

Lt. 10 C. E. B. Can Eng

FOLLOWS

NO.



FOLLOWS

CABLE

NO.

DATE

NATURE OF CASUALTY



LIST No.

HOSPITAL

DATE OF
ADMISSION

REMARKS.

A 300-2 [#]	12 Conv. Depo. Aubergue	1-8-18	Influenza
A 325-1 [#]	5-5 Gen. Boulogne	16-9-18	" " + Spr. Ankle
B 345-1	Hull Lane Mil. Manchester	23-9-18	" " " "
B 361-2	to Mil Conv Wdste St Epsom	30-10-18	Influenza + Spr
B 372-3	Discharged	8-11-18	" + Spr. Ankle
6408	Can Hosp. Ettinghill	22-12-18	20
6469-2	Discharged	13-3-19	20

Milford

Name SWEETMAN Rank Lt/Colonel

Reg. No. 724528

Unit ~~1st Bn. C.E.~~ C. & R.D.

Next of Kin Canada



Sept 8.	Movement	Place	Casualty	List No.	Notified N/K O.	W.O. List
21-7	53 Lt. B'logne					8/16/18
B. 1-8	12 C. & Aubengue		Influenza	A 270		K.G 18/16260
16-8	55 Lt. H. B'logne		do spr ankle	A 325		2999/4
23-9	Well Gene. Mt. St. M'chester		do	Bms		4174/4
30-10	Mil Con Hosp Epsom.		do	B 361		2419/1
8-11	Discharged		do	B 372		30458
R.L. 8-11-18	not granted rep. to Regreg. camp					9374
22-12	lean catching hill		200	C 408		Phys
19-3-10	Disc.		do	C 469		3980
						215/10

No. 724528 RANK

Pvt

NAME

Sweetman M.

T. O. S. 23-11-15. UNIT

109th. Battalion.

D. O. 23. 23-11-15.

M. D. 3

PAID FROM	PAID TO	SIG. OR REC'T	PROMOTIONS, TRANSFERS, DISCHARGES, ETC.	
			PARTICULARS	AUTHORITY
9/1915 Nov 23	1915 Nov. 30	✓		
	Dec.	✓		
1916	Jan. 1916	✓		
	Feb.	✓		
	Mar.	✓		
	April.	✓		
	May.	✓		
	June.	✓		
	July.	✓		

UNIT SAILED

JUL 23 1916



SURNAME. *Sweetman.*

CHRISTIAN NAMES *Milford*

REGL. NO. *724528*

RANK *Pte.*

UNIT *109th*

FORMER CORPS *nil*

CARD NO. *1*
0101. Dem. 17-5-19
FOLL. *010. 142-22-5-19*
2. D. D.
Batt.

NEXT OF KIN.

NAMES IN FULL *Sweetman, Mrs Clara*

RELATIONSHIP TO SOLDIER *Mother*

ADDRESS *Little Britain, Ont.*

CHANGE OF ADDRESS

I.P.O. Sonya, Ont.

COUNTRY OF BIRTH *Canada. Scugog Is. Ont.*

DATE *July 21st 1897*

PLACE OF ATTESTATION *Lindsay, Ont.*

DATE *Dec. 22nd 1915*

8/5 23-7-16 ^{48P} 34

RIC 15-5-19323 ⁶⁴ Ric

MARRIED

SINGLE

Yes

WIDOWER

TRADE OR CALLING

Farmer

RELIGION

Methodist

DESCRIPTION.

APPARENT AGE

18 YEARS

4 MONTHS

HEIGHT

5 FEET

5 1/4 INCHES

CHEST MEASUREMENT

35 1/2 INCHES

EXPANSION

2 1/2 INCHES

COMPLEXION

Medium

EYES

Brown

HAIR

Black

DISTINGUISHING MARKS

Nil.

MEDICAL EXAMINATION.

PLACE

Lindsay, Ont.

DATE

Nov. 23rd 1915

SURNAME

CHRISTIAN NAME OR NAMES

D.M.S. 1300-50M-21-1-17.

REG. NO.



Sweetman M. 724528.

RANK UNIT Co. TROOP BATTY.

Platoon. B.C. 106. S.B.

HOSPITAL DATE OF ADMISSION

12 Bour. Dep. Aubengue 1. 8. 18

1. 55. G. B. ogne. HOSP. 16. 9. 18.

2. Nell Lane Wil. Hosp Manchester 23-9-18

3. Woodcote Pk. Epsom HOSP. 30-10-18

4. Cam. Hosp. Bitchinghill HOSP. 22. 12. 18.

DIAGNOSIS

1. Influenza + Spr. ankle

1.

2.

U.D.H.f.

3.

V.D.S.f.

DISPOSITION

DATE

23-8-18 A 300-2.

21-9-18 A 325.

17-10-18 B 345

2-11-18 B 361-2

15-11-18 B 372-3.

7-1-19 G 408.

19-3-19 G 469/2.

REMARKS

Dis:- 8-11-18

Dis 13-3-19

A.M.D. 2 DEPT.

Bch. of D.G.M.S. O.M.F.C. London

EPITOME OF HOSPITAL TREATMENT

HOSPITAL

ADM.

1.	
2.	
3.	
4.	
5.	
6.	
7.	

DUPLICATE

PARTICULARS OF FAMILY OF AN OFFICER OR MAN ENLISTED IN C. E. F.

INSTRUCTIONS.

- (a) This form is only required for men joining units for Overseas Service and must be completed immediately the man is warned for draft overseas.
- (b) Care must be taken to see that a man is allotted his correct Regimental Number. No numbers must be duplicated and once it has been allotted to a man, even if he is subsequently discharged, the same number must never be allotted to another man.
- (c) All questions, etc., must be answered.
- (d) One copy of the form is to be forwarded by Officer Commanding unit for each Officer and man to Officer Commanding Division or District at least seven days before man leaves his station to proceed overseas, for transmission to Accountant and Paymaster General, Ottawa.
- (e) Duplicate copy is to be forwarded direct to Officer in charge of Records, C.E.F. London, immediately after arrival in England.

(1) Name of Overseas Unit which Soldier joins..... **109th Battalion C.E.F.**.....

(2) Regimental Number..... **724598**.....

(3) Full Name of Soldier..... **Milford Edwin Sweetman**.....
..... **Seaugog Island Can.**.....

(4) Place of Birth.....

(5) Are you married, or not? **No.**.....

(6) If married, state,
(a) Full name of your wife..... **No.**.....

(b) Present Postal Address.....

(7) Are you a widower? **No.**.....

(8) Have you any children? **No.**.....

If so, give number of boys and girls.....

Also their names and ages.....

(9) Is your Father alive? Yes

If so, state name and address Sonya, Ont Can/

(10) Is your Mother alive? Yes Clara Sweetman.

If so, state name and address Sonya, Ont Can.

(11) If your Mother is a widow No

Are you her sole support, or not? Nil

(12) If sole support of widowed mother, state what amount you have given her per month prior to your enlistment, also reason she has no other support than yourself.

Nil

(13) If you have no wife, father, mother or children, state the name and relationship with full postal address of your next of kin, to whom you would desire any communication to be sent concerning you.

Nil

(14) If you have a wife, or children, or a widowed mother who depends on you as her sole support, have you applied to the Paymaster of your unit for Separation Allowance? If not, this must be done.

No

(15) Are you insured? No.

If so, in what Company?

Have you made arrangements for payment of your Insurance premium.....

If not, and it is a monthly premium, you can assign the amount in addition to any other assignment you wish to make.

Date JUL - 8 1916

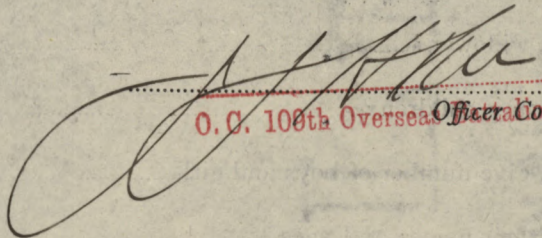
Lt. Col.
O. C. 100th Overseas Officer Commanding.

CANADIAN ARMY DENTAL CORPS, O.M.F.C.

DENTAL CERTIFICATE FOR DEMOBILIZATION

Canadian Printing and Stationery Services, London

NAME OF SOLDIER (Block Letters) SWEETMAN, M.E.

REGIMENT 3rd CERB. RANK L/Corpl. No. 724528

Date of Examination in England 5/4/19. Date of Examination in France _____



DIRECTIONS TO DENTAL OFFICERS

1. This form will be made out for each individual at the time of Demobilization in England or France.
2. Figures as per chart will be used to designate teeth concerned.
3. In reference to Partial Dentures the numbers of teeth thereon will be stated.

PRESENT DENTAL REQUIREMENTS

1. FILLINGS 4. 5.
2. EXTRACTIONS _____
3. CROWNS _____
4. DENTURES
 - (a) Full Upper _____
 - (b) Part Upper _____
 - (c) Full Lower _____
 - (d) Part Lower _____

HAS HE EVER REFUSED DENTAL TREATMENT? NO

HAS HE EVER RECEIVED DENTAL TREATMENT? (Reply by "Yes" where applicable to any or all of a, b or c.)

- (a) In Canada Yes
- (b) In England "
- (c) In France "

Signature of Dental Officer

Capt.

C. A. D. C.



MEDICAL EXAMINATION UPON LEAVING THE SERVICE OF OFFICERS AND OTHER RANKS WHO HAVE NO DISABILITY.

(M.F.B. 227)

Officers and Other Ranks leaving the service for reasons other than medical unfitness are to be reported on this form. Where there is evidence of any undetermined or progressive disability, this form will not be used, but the case will be referred to a Medical Board for completion of M.F.B. 227.

No. 724528 Rank L. / Epl. Surname SWEETMAN
(Given name in full)

Unit or Corps 3rd. C. E. R. B. Birthplace MILFORD
Scuzog Island - Ont.

(Examination of Officer or Other Rank (stripped) to be made by one Medical Officer.)

I. GENERAL DESCRIPTION:

Physique Good Weight 160 lbs. Height 5' 9 1/2 in. Colour of Eyes Brown
 Nutrition Good
 Pulse 80
 Condition of arteries Good
 Vision Rt. 4/6 Left 4/6
 Hearing (conversational voice) Rt. 21 ft.
 Left 21 ft.

Identification marks, scars, or deformities.
(Give cause and date of origin.)
Scar 2 1/2" below chin.
(Civil)

Opinion as to general health and physical condition Good

2. Has Officer or Other Rank ever suffered from, or has he now, any affection of the following systems? (Answer: "Yes" or "No") (Subjective evidence may be sufficient in certain cases.)

Nervous System no Genito Urinary System yes Cardio-Vascular System no
 Special Senses no Integumentary System no Respiratory System no
 Disturbance of Mentality no Muscular System no Digestive System no
 Osseous and Joint System yes Any other general condition no

3. If the answer to any part of Section 2 above is "Yes," here give full particulars, with cause and date of origin; and also a description of the present condition.

Sprained ankle R.
Sept 18.
V. D.G. Dec/18.
Gradecorn
Special Report 4/4/19
no evidence V.D.G.
See Obstruction Report



EXAMINATIONS

THIS SECTION FOR USE OVERSEAS—

Examined at London.....(Overseas)

Date 8/4/69.....

Signed C. Douglas Newton M.O.

I hereby certify that I have read, or have heard read, the above description of my present condition; that I find it correctly stated; and that I have not withheld any information concerning any other affections from which I suffered, either prior to or during service.

Signature M.E. Sweetman.....

(If not satisfied, M.F.B. 227 will be completed by Medical Board.)

THIS SECTION FOR USE IN CANADA—

Examined at(Canada)

Date

Signed M.O.

I hereby certify that I have read, or have heard read, the above description of my present condition; that I find it correctly stated; and that I have not withheld any information concerning any other affections from which I suffered, either prior to or during service.

Signature

(If not satisfied, M.F.B. 227 will be completed by a Medical Board.)

(This space to be used, if necessary, in connection with Section 3, overleaf, only.)

4528

ORIGINAL MEDICAL HISTORY SHEET.

ORIGINAL



Surname Sweetman Christian Name Wilford

Examined { on 23 day of Nov 1915
at Lindsay Ont
Birthplace { City or Town Squy Island
County Ontario

Approved by J. McCulloch Capt.
J. McCulloch Medical Officer
Rank 109th Overseas Battalion C. E. F.

Apparent age 18
Trade or occupation farmer
Height 5 Feet 5 1/4 Inches.
Weight 137 Lbs.
Chest measurement { Minimum 33 inches.
Maximum expansion 35 1/2 inches.
Physical development good
Small-Pox Marks None

Date	Fit or Unfit	EXAMINED FOR RE-ENGAGEMENT.
<u>29/10/18</u>	<u>D1</u>	<u>J. McCulloch</u> <u>16 OCT 1918</u> M.O.
		M.O.
		M.O.
		M.O.
		M.O.
		M.O.

Vaccination Marks { Arm Right None Left None
Number One
When Vaccinated last Feb. 2nd 1916

Date	Result	VACCINATIONS.
<u>2-2-16</u>	<u>Good</u>	<u>J. McCulloch</u> M.O.
		M.O.
		M.O.

(a) Marks indicating congenital peculiarities or previous disease None

(b) Slight defects but not sufficient to cause rejection slightly flat footed

Date	Result	ANTI-TYPHOID INOCULATIONS, ETC.
<u>9-10-14</u>	<u>TAB</u>	<u>10/18</u> <u>Good</u>
<u>18-4-16</u>	<u>Good</u>	<u>J. McCulloch</u> M.O.
<u>25-4-16</u>	<u>Good</u>	<u>J. McCulloch</u> M.O.
<u>2-5-16</u>	<u>Good</u>	<u>J. McCulloch</u> M.O.
<u>22-9-14</u>	<u>TAB</u>	<u>1-11-18</u> <u>Good</u>

Enlisted on 23 day of November 1915 at Lindsay

	CORPS.	REG'TL NUMBER.	HABITS.	DATE.
Joined on enlistment	<u>109th Batt</u> <u>C.E.F.</u>	<u>724528</u>		<u>23.11.15</u>
Transferred to.....	<u>124th OVERSEAS BATTALION C.E.F.</u> <u>P.C.S.</u> <u>12th Bn</u>	<u>3rd</u> <u>35-17</u>		

EXAMINED OR DISCHARGED BY A MEDICAL BOARD.

STATION.	DATE.	DISEASE.	RESULT.
<u>2nd Bn Lindsay</u>	<u>10-12-18</u>	<u>Fit for Duty AFM</u>	<u>H.C. Watson Capt</u>

CANADIAN

N. B.—This sheet to be disposed of in accordance with instructions in the Regulations for Army Medical Service, on the man becoming non-effective; the date and cause being stated on next page.

D



Christian Name

Surname

STATION.	Date of Arrival at the Station.	DATES OF						DISEASE.	Number of days in Hospital.	Remarks on nature of the disease : how induced; if mild or severe; if completely recovered from; whether any particular treatment was adopted. In venereal cases state nature of primary disease, and whether mercury has been given. If an accident, state whether it occurred on duty and whether a Court of inquiry was held. Date of issue and particulars of artificial teeth or surgical appliances supplied. Particulars of prophylactic inoculations.	Signature of Medical Officer.
		Admission into Hospital.			Discharge from Hospital.						
		Day	Month	Year	Day	Month	Year				
1st LANCASHIRE MILITARY HOSPITAL DIDSBURY, MANCHESTER		29	9	18	29	10	18	Sprained ankle	37	Message. Tel. for Transfer L. B. Hoop. Epsom	J. B. Nicolls Captain R.A.M.C.
MARKPESON		29	10	18	8	NOV	1918	do	11	Sprain healed, heart & lungs neg. no evidence of disability D.I.	W. J. [Signature] Capt. [Signature]
CANADIAN HOSPITAL ETCHINGHILL, LYMINGE.		21	12	18	12	3	19	Gonorrhoea	82	Moist. Pus x x x on admis. No complications. Disease cured.	A. P. [Signature] D. C. G. M. C.

M. [Signature]

Sweetman

CANADIAN EXPEDITIONARY FORCE

DISCHARGE CERTIFICATE

THIS IS TO CERTIFY that No. 724528 (Rank) H/Cpl

Name (in full) Wilfred Sweetman enlisted in
the 109 bn

CANADIAN EXPEDITIONARY FORCE at Lindray on the 23
day of Nov 1915

HE served in 124 bn France & Belgium

and is now discharged from the service by reason of
Demobilization.
Medical Unfitness.

THE DESCRIPTION OF THIS SOLDIER on the DATE below is as follows:

Age 22

Height 5' 5 1/4"

Complexion med

Eyes brown

Hair black

Marks or Scars

W. C. Sweetman
Signature of Soldier

[Signature]

Issuing Officer
FOI

O.C. No. 2 District Depot.

Rank

MAY 17 1919

Date 19

Date of Discharge

No. 2 DISTRICT DEPOT

MAY 17 1919

TORONTO

N.B.—As no duplicate of this Certificate will be issued, any person finding same is requested to forward it in an unstamped envelope to the Secretary, Militia Council, Ottawa, Canada.

CANADIAN EXPEDITIONARY FORCE

DISCHARGE CERTIFICATE

THIS IS TO CERTIFY that No. _____

enlisted in _____

on the _____ day of _____

and is now discharged from the service by reason of _____

THE DESCRIPTION OF THIS SOLDIER on the DATE below is as follows:

Name or Surname _____

Signature of Soldier _____

Rank or Grade _____

Fill in Only.—Unit, Number, Rank and Name.

M. F. W. 54. (A. F. B. 103.)

250M.—1-16.

H. Q. 1772-39-920.

Casualty Form—Active Service.

Unit, Regiment or Corps 109th OVERSEAS BATTALION, C. E. F.

Regimental No. 124528 Rank Private Name Sweetman Milford

Enlisted (a) 23-11-15 Terms of Service (a) D of W. Service reckons from (a) 23-11-15

Date of promotion to present rank. } Date of appointment to lance rank } Numerical position on roll of N. C. Os. }

Extended _____ Re-engaged _____ Qualification (b) Farmer



Date	Report	Record of promotions, reductions, transfers, casualties, etc., during active service, as reported on Army Form B 213, Army Form A. 36, or in other official documents. The authority to be quoted in each case.	Place	Date	Remarks taken from Army Form B. 213, Army Form A. 36, or other official documents.
			Halifax	24.7.16.	
			Liverpool	31.7.16.	
8-12-16	O.C. 109th	Transferred to 124th Bn	Whitley	8-12-16	D. O. Part II #643 A. W. Aslett Capt. ADJUTANT 109th Overseas Battalion, C. E. F.
11-12-16	124th Bn.	Taken on strength of 124th Bn., C.E.F.	Whitley Camp	8-12-16	Part III Orders 267 A. W. Aslett MAJOR ADJUTANT, 124th BATTALION C.E.F.
17.2.17	124th Bn.	Appto. actg. Lieut. Capt.	Whitley Camp	20.2.17	Part II Orders #48
1-3-17	124th Bn.	Proceeded for Overseas Service	Whitley Camp	8-3-17	Part II Orders No. 69 Lieut. Asst. Adj. 124th C.C.B. (Pars)

(a) In the case of a man who has re-engaged for, or enlisted into Section D. Army Reserve, particulars of such re-engagement or enlistment will be entered.
 (b) e.g. Signaller, Shoing Smith, etc., etc., also special qualifications in technical Corps duties.

[P.T.O.]

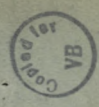

724528 Sweetman M

Report		Record of promotions, reductions, transfers, casualties, etc., during active service; as reported on Army Form B 213, Army Form A. 36, or in other official documents. The authority to be quoted in each case.	Place	Date	Remarks taken from Army Form B. 213, Army Form A. 36, or other official documents.
Date	From whom received				
16/4/17	124 th Bn	Transfd to 12 th Reserve Bn	Witley	16/4/17	Part II, no 91.
16.4.17	C.O. 124 th Res. Bn. C.E.F.	Transferred to 12 th Res Bn.	EAST SANDLING	16.4.17	Part II 95 ✓ J.C. Skerrow Capt Capt 124 th Defs
5.17	12 th	Reverts to Perm. grade in order to proceed O'sea	E Sandling	3.5.17	Part II 112 ✓
3.5.17	C.O. 124 th Res. Bn. C.E.F.	Transferred to 124 th O'sea Bn.	EAST SANDLING	3.5.17	Part II 112 ✓ J. Jennings Lieut i/o Records 124 th Res. Bn. C.E.F.
8.5.17	C.B.D.	T.O.S. 124 th Bn.	Field	4.5.17	DO Pt. 2, 102, d/8.5.17.
8.5.17	do.	Left for Unit	do.	8.5.17	N.R. 251 95
12.5.17	OC 124	Joined Unit	do.	11.5.17	B213 DCS 16, d/21.5.17.
22/12/17	do.	Granted 14 days leave to Chantilly	Chantilly	16/12/17	DO. 155 d
5.1.18	do.	Rejoined Unit	Field	1.1.18	B213
2.2.18	do.	Appt. Act. Lt/Cpl. (With Pay)	do.	13.1.18	B 213 D.O. 8 d. 13.2.18
9.2.18	do.	To Lewis Gun Course	Masnie Banch	3.2.18	B213
23.2.18	do.	Rejoined Unit	Field	17.2.18	B213
30.3.18	do.	Apptd. Lt Corporal	"	13.1.18	B213: D.O. 22
27.4.18	do.	Granted One Good Conduct Badge	"	23.11.17	B213 DO. 30 d. 7.5.18
W O	SOS	124 BN TO 10 BN C.E.F.		27.5.18	D.O. 42 d/ 2.7.18
do	TOS	10 BN C.E.F. FROM 124 BN		30.5.18	D.O. 1 d/ 2.7.18

CERTIFIED CORRECT.
8 JUN 1917
CAN. RECORDS, LONDON

SERVICE AND CASUALTY FORM (Part I).

Army Form B, 103-1.
Part I.

(1)*Substantive rank *Acting rank [To be entered in pencil to facilitate alteration.] (4) Surname (5) Christian Names (6) Army Form, number of, Attestation } Form or Record of Service paper } (7) Whether of British or of Alien origin [vide A.C.I. 578 of 1918] (8) Date of birth as stated on enlistment (9) (a)	(2) Regiment or Corps	(3) Regtl. No.
---	-----------------------	----------------

(10) Enlistment (b) (12) Service reckons from (date) (14) Any subsequent variations (if any) } of conditions of service }	(11) Engagement (e) (13) Special conditions (if any) of enlistment (d)		Initials and Rank of an Officer.
--	---	--	-------------------------------------

(15) Category	Date	Medical Authority	Initials and Rank of an Officer	(16) (Record of Occupation in Civil life (vide Army Order 93 of 1917)
				Industrial Group No.
				Trade or Calling
				Married or Single
				Particulars of Trade Test
				Occupation Cards despatched on (date)
				Second Occupation Card despatched on (date)

(17) Next of Kin				
(18) Demobilizer (f)		(Place)		(Signature of
(19) Pivotal-man (f)		(Date)		Posting Officer
(20) Qualifications (g)		or (21) Corps trade and rate		
(22) Extended {			(23) Re-engaged {	
(24) Miscellaneous entries:—				

NOTES.—[a] Here enter particulars of any subsequent claim as to actual age after verification by birth certificate [vide A.C.I. 470 of 1918. [b] Whether direct or voluntary enlistment or called up under the Military Service Acts. [c] Whether for specified term of years or for duration of the war. [d] Whether "for Home Service only," or "not to be transferred without the soldier's consent, &c. [e] If to be retained on Home Service, period, if specified, to be stated, also authority, and on what grounds. [f] Required for demobilization purposes. [g] Signaller, Shoing-smith, &c.

Army Form B. 103 (II.) to be gummed on here if required.

Nothing to be written in this margin.

W 1889—PP 1150 IM 5/18 G.W.P. Co. (3490)

SP4 L/C Sweetman M.E No 724528

(A) Report		(B) Authority of Part II. of Orders	(C) Record of promotions, appointments, reductions, casualties, transfers, postings, &c. All acting as well as substantive promotions to be shown, for method of entry of which see A.C.I. 1816 of 1917. Corps and unit to which transferred and posted to be invariably named.	(D) Place of casualty	(E) Date of promotion, reduction, reversion, casualty, &c.	(F) Remarks, and initials and rank of an officer
Date.	From whom received					

<i>14/3/19</i>	<i>3rd CERB</i>		<i>P.O.S. from C.E.P.C. Seaford</i>		<i>14/3/19</i>	<i>Pt. 11 D.O. 62</i>
----------------	-----------------	--	-------------------------------------	--	----------------	-----------------------

<i>2/4/19</i>	<i>3rd CERB</i>	S.O.S. TO KIMMEL PARK, M.D. WING #2.	<i>Seaford</i>	<i>23-4-19</i>		<i>F.T.D.D 94</i>
---------------	-----------------	---	----------------	----------------	--	-------------------

W. J. P. [Signature]
Lieut. C.E. + Capt. [Signature]
for Lt. Col. C.E. [Signature] 3rd CERB

**Attached C.C.C. Kinmel Park for
 return to Canada. Part 11 Orders
 No....., Ceases to be attached
 C.C.C. Kinmel Park on embarking
 for Canada, Part 11 Order No.....
 Commanding..... Wing,
 Kinmel Park Camp.**

12/5/19
Embkd Lv'pl Celtic May 7 19



Nothing to be written in this margin.

SERVICE AND CASUALTY FORM (Part I).

Army Form B, 103-I.
Part I.

(1)*Substantive rank *Acting rank *[To be entered in pencil to facilitate alteration.] (4) Surname (5) Christian Names (6) Army Form, number of, Attestation } Form or Record of Service paper } (7) Whether of British or of Alien origin [vide A.C.I. 578 of 1918] (8) Date of birth as stated on enlistment (9) (a)	(2) Regiment or Corps	(3) Regtl. No.
--	-----------------------	----------------

(10) Enlistment (b)	(11) Engagement (c)
(12) Service reckons from (date)	(13) Special conditions (if any) of enlistment (d)
(14) Any subsequent variations (if any) } of conditions of service }	Initials and Rank of an Officer.

(Authority)

(date)

(15) Category	Date	Medical Authority	Initials and Rank of an Officer	(16) (Record of Occupation in Civil life (vide Army Order 93 of 1917)
<div style="font-size: 2em; opacity: 0.5; position: absolute; top: 50%; left: 50%; transform: translate(-50%, -50%); pointer-events: none;"> [Faint handwritten text visible through the paper] </div>				Industrial Group No. Trade or Calling Married or Single Particulars of Trade Test Occupation Cards despatched on (date) Second Occupation Card despatched on (date)

(17) Next of Kin	(18) Demobilizer (f)	(Place)	(Signature of Posting Officer
(19) Pivotal-man (f)	(19) Pivotal-man (f)	(Date)	
(20) Qualifications (g)	or (21) Corps trade and rate		
(22) Extended }	(23) Re-engaged }		
(24) Miscellaneous entries:—			

NOTES.—[a] Here enter particulars of any subsequent claim as to actual age after verification by birth certificate [vide A.C.I. 470 of 1918. [b] Whether direct or voluntary enlistment or called up under the Military Service Acts. [c] Whether for specified term of years or for duration of the war. [d] Whether "for Home Service only," or "not to be transferred without the soldier's consent, &c. [e] If to be retained on Home Service, period, if specified, to be stated, also authority, and on what grounds. [f] Required for demobilization purposes. [g] Signaller, Shoing-smith, &c.

Army Form B. 103 (II.) to be gummed on here if required.

Nothing to be written in this margin.

W1889-PP 1150 1M 5/18 G.W.P.Co (3490)

724528

Sweetman M.



(A) Report		(B)	(C)	(D)	(E)	(F)
Date	From whom received	Authority of Part II. of Orders	Record of promotions, appointments, reductions, casualties, transfers, postings, &c. All acting as well as substantive promotions to be shown, for method of entry of which see A.C.I., 1816 of 1917. Corps and unit to which transferred and posted to be invariably named.	Place of casualty	Date of promotion, reduction, reversion, casualty, &c.	Remarks, and initials and rank of an officer

21/3/19 G.E.R.D

beases to be shown in H.M.S. 4 is S.O.S 3rd G.E.R.B.

Seaford 14/3/19 pt 21 19.0.80.

W. C. Roberts
Lieut

MAY 7 1919 O. S. T. O. S. No. 2 DISTRICT DEPOT, TORONTO 1919 PART II D. O. 142
MAY 17 1919 S. O. S. (DISCHARGED FROM H. M. S.) No. 2 DIS. DEPOT, PART II D. O. 142

W. C. Roberts
Lieut.
For O. C. No. 2 District Depot.

Nothing to be written in this margin.

LTR

app/cpl. SWEETMAN, Milford ✓
 Rank 109th, Bn. Name
 Unit If in perm. Corps, }
 What Unit? }
 Place and Date of Enlistment Lindsay, 23rd, November, 1915, }
 Mrs Clara Sweetman. ✓ }
 Name and Address, Next-of-Kin Little Britain, Ontario, Canada, ✓
 Relationship Mother. ✓

R-122
724528 ✓

Reg'l No.

Single.

Married or Single

Scugog Island,
Place of Birth Ontario.

Assigned Pay Monthly \$

Payable to

Relationship

Separation Allowance \$

Payable to

Relationship

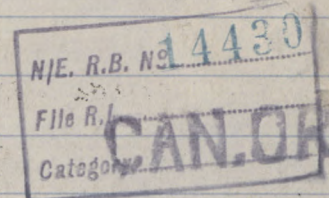

Discharge, Date and Place

Reason

Character

H. W. & V., Ld.—7165-16.

Report. Date.	From whom received.	Record of promotions, reductions, transfers, casualties, etc., during active service. The authority to be quoted in each case.	Place.	Date.	REMARKS. Taken from Official Documents.
		Arrived in England per H. M. T. 2810		31-7-16	
26-9-16	109th Bn	Appl ⁿ to A/L. Corps	Bramshott	25-9-16	Pt II. D.O. 270
20-11-16	"	Reverts to Ranks to meet Establishment	Wentley	16-10-16	Pt II. D.O. 325
8-12-16	"	SOS on trans. to 124th Bn	"	8-12-16	343
11-12-16	06-12-16	SOS " " fr 109th	"	"	267
17-2-17	"	app ⁿ <i>app/cpl.</i>	"	20-2-17	4
16-4-17	"	T.O.S. from 124th Bn Belah To 12th Res. Bn	"	14-4-17	" (T.O.S. Pt 2096) 12th Res. Bn
8-5-17	" ofc.	T.O.S. from 12th Res Bn	"	4-5-17	95 (112 12th Res B-1)
3-5-17	12th Res Bn	Reverts to ranks at army.	"	3-5-17	112

109th Bn
 5th Nov 1917
 (T.O.S. Pt 2096)
 12th Res Bn
 95 (112 12th Res B-1)
 112



Report.		Record of promotions, reductions, transfers, casualties, etc., during active service. The authority to be quoted in each case.	Place.	Date.	REMARKS Taken from Official Documents.
Date.	From whom received.				
13.2.18	124 Pm	App as/cpt w/pay	Rk Field	13.1.18	8
11.4.18	124 Pm	Confirmed Lt/ope	q/c ✓	13.1.18	DO. 22.
7-5-18	"	1 Lt. e. Badge	Sfc "	23.11.17	- 30
2.7.18	100 Bn Lt.	TOS from 124 Pms	" "	30.5.18 - 19.12.18	124 Pms 29.2.18 OK
5.10.18	" "	S.O.S. to C.E.R.D. S.	" S"	23.9.18	--- 31.4 CERD 276 9/19 18
11-11-18	C.E.R.D	On Comm to Rummel Park Rlye			
			Sp Seaford	8.7.18	Pm 295
29.11.18	3 CCD	Attel for P.T.	Seaford	26.11.18	Pm 282.
21.2.19	CERD	Ceases % to Kin Pk	"		
		q/c to 3rd CCD	"	26.11.18	" 52
21.2.19	"	Ceases % to 3rd CCD	"	13.1.19	- 52
14.3.19	3rd CERB.	T.O.S from C.E.T.C.	"	14.3.19	v. 6 D 9 P / 21/19 CERD
23.4.19	"	Ses to R D 2 R Key	"	20.4.19	DO 9/26 1/2 M D
25.5.19	MD2.	Deprived of Lance Stripe		23.5.19	DO/26.
			50- I	7-5-19	
12.5.19	MD2.	S.O.S to Canada.		7.5.19.	DO. 112.

MILITIA AND DEFENCE
ASSIGNED PAY
 OVERSEAS CONTINGENTS

To Whom Mrs. C. Sweetman
 Address Sanya Out

By Whom Assigned M. Sweetman
 Regtl. No. 724528
 Rank plc
 Corps 109 Btn Army

Rate \$ 20.00 **AUG 1 1914**

PAYMENTS

Month	Year	Cheque No.	Amt.	REMARKS
Aug.	1914			
Sept.				
Oct.				
Nov.				
Dec.				
Jan.	1915			
Feb.				
March				
April				
May				
June				
July				
Aug.				
Sept.				
Oct.				
Nov.				
Dec.				
Jan.	1916			
Feb.				
March				



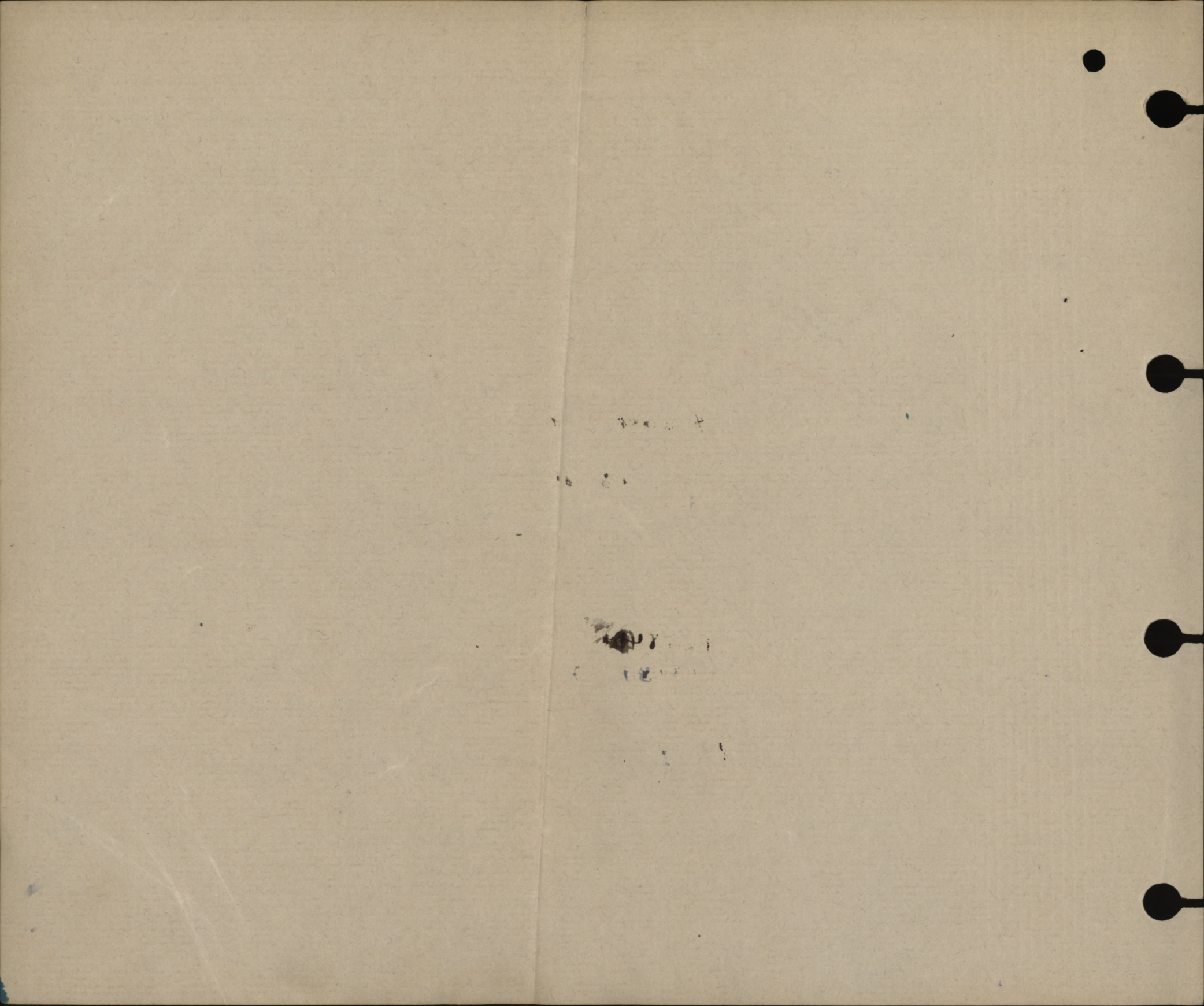

MILITIA AND DEFENCE
ASSIGNED PAY
 OVERSEAS CONTINGENTS

M. F. W. 12a.
 50m.-4-16.
 1772-39-819.

Sheet No. 2.

L. L. Job 310.-Reg. 5374

Mrs. Clara Sweetman **PAYMENTS.**

Name of Soldier

Jo Sweetman

724 528. (Pte) 409 Bu

20 00 Remarks. **AUG 1 1916**

Month.	Year.	Cheque No.	Amt.	Remarks.
April	1916			
May				
June				
July				
Aug. ✓		X 15598	20	
Sept.		X 19819	20	
Oct.		X 44956	20	
Nov. <i>Yat</i>		B 28980	20	
Dec.		T 33264	20	
Jan.	1917	W 36543	20	
Feb.		W 43570	20	
March		H 53281	20	- 20 <i>Jo</i>
April		E 5797	20	
May		F 12208	20	
June		D 19388	20	J
July		N 25840	20	Lu
Aug.		D 33181	20	
Sept.		N 39609	20	
Oct.		X 45603	20	
Nov.		X 50747	20	
Dec.		g 59517	20	
Jan.	1918			
Feb.				
March				
April				
May				
June				
July				

348 Mac

MILITIA AND DEFENCE
ASSIGNED PAY
 OVERSEAS CONTINGENTS

Sheet No. 2 (Contd.)

PAYMENTS.

Name of Soldier.....

Month.	Year.	Cheque No.	Amt.	Remarks.
Aug.	1918			
Sept.				
Oct.				
Nov.				
Dec.				
Jan.	1919			
Feb.				
March				
April				
May				
June				
July				
Aug.				
Sept.				
Oct.				
Nov.				
Dec.				
Jan.	1920			
Feb.				
March				
April				
May				
June				
July				
Aug.				
Sept.				
Oct.				
Nov.				

64

* Strike out whichever inapplicable.

ASSIGNED PAY	ENGLAND OR CANADA.	SEPARATION ALLOWANCE.	ENGLAND OR CANADA.
EFFECTIVE DATE: 1/8/16		EFFECTIVE DATE: -	
AMOUNT: 20 ⁰⁰		AMOUNT: -	

NAME: SWEETMAN, Shelford
NUMBER: 724528.

NAME, ADDRESS, RELATIONSHIP & AUTHORITY { WHEN PAYEE OF A.P. IS THE SAME AS PAYEE OF S.A. THE WORD "SAME" ONLY TO BE WRITTEN IN THIS SPACE.

Clara Sweetman mother A.R.
Longford Ont.

PARTICULARS OF RANK OR APPOINTMENT		
AUTHORITY	DATE EFFECTIVE	RANK OR APPOINTMENT
1309	13/2/18	A.L. Corp.
22	11/4/18	Confirmed as Rec Capt

UNIT AND TRANSFERS

ORIGINAL UNIT: 109¹²

DATE ACCOUNT FIRST OPENED: 1.8.16

AUTHORITY	DATE EFFECTIVE	DATE LEDGER SHEET T'S'D	UNIT TRANSFERRED TO
			124

EXTRACTS FROM ACTIVE SERVICE PAY-BOOKS { UPON CLEARANCE OF VOUCHERS, ENTRIES WILL BE CANCELLED BY INSERTION OF DATE CHARGED IN RED INK

DATE OF PAYMENT	NUMBER OF A.R.	UNIT PAID BY	AMOUNT	DATE OF PAYMENT	NUMBER OF A.R.	UNIT PAID BY	AMOUNT
24/3	3382	3 rd CENB F2	973	Ledger Bal			5036
1/4	305	"	14	Uncharged			2920
				LPC Balance			2113

DAILY RATES OF PAY AND ALLOWANCES

AUTHORITY	PAY	F.A.	P.F.A.	SUBSCE ALL'CE
	105	10		

PARTICULARS OF RENDERING NON-EFFECTIVE: - *Nil K. 6799, 10/4/19. M.D.V. Seaferd to Seaferd. Rma 17-11-19*

MONTH	PARTICULARS	CR 1	CR 2	PARTICULARS	DR 1	DR 2	DR 3	DR 4	BALANCE	DEFERRED	SEPARATION
Mar 31	Back 3 rd apl. 1/4 cpls pay	34 50		bal				20	5437		
				a.r. 26 5/4	3 57						
				89 16/4	4 46				6084		
		34 50			8 03			20			
May	L/Cpl Pay	35 65		bal				20			
				ak 173 5/5	3 57						
				234 17/5	4 46				6846		
		35 65			8 03			20			
June	L/Cpls Pay	34 50		bal				20			
				ak 304 4/6 12 66 pr	4 46				7850		
		34 50			4 46			20			
July	L/Corpl Pay	35 65		a. Pay				20			
				305 110 b r k n 1 7 18	5 35				8880		
		35 65			5 35			20			
Aug	L/c Pay	35 65		bal				20			
				6271 to Det Bde 3/8	4 46						
				6804 ✓ 14/8	2 68						
				7428 ✓ 31/8	8 92				8839		
		35 65			16 06			20			
Sept	L/c Pay	34 50		bal				20			
				8275 Det Bde 10/9	4 46				9143		
		34 50			4 46			20			
		35 65						20			
Oct				ak 39104 ch 35803 2-10-18	4 87						
				" 44715 " 41844 22-10-18	4 87						
				ak 8637 Lpsom 30/10/18	4 87				9947		
		35 65			14 61			20			

NUMBER 724528 RANK Lt NAME SWEETMAN M.

MONTH	PARTICULARS	CR. 1.	CR. 2.	PARTICULARS	DR. 1	DR. 2	DR. 3	DR. 4	BALANCE	DEFERRED	SEPARATION
				Bal Forward					9947		
Nov	Lt Pay	10580		bal No. 10				60	15476		
Dec				AR 641 7/11/18 Popsom	487						
Jan				3311 13/11/18 "	487						
	20. 282 29. 11. 18 3 rd C.C.D. 57 13 days 273	949		5371 19/11/18 Kennel	1460						
				6991 25/11/18 "	4887						
		11529		8622 13/12/18 3CCD	1460				6695		
					8781			60	2785		
Feb	Lt Pay	6785		bal				40	9480		
Mar				4236 Etching Hill 16/2	487						
				Work stop V.D. from 21 st 18							
				1779 82 days D.O. 64 1779 3CERB		4920					
				AR 3091 3CERB 15/3	487				3586		
		6785			5894	9744920		40			
Apr	Lt Pay	3450		bal				20	5036		
				AR 3382 "	243	973					
				" 365 "	14	1947					
				" 7094 "	304	973					
		3450			3893			20	1143		
				505 to Canada sailing first 50 1CERB 7/5/19							

2)

Army Form B. 103.

Regimental Number. 724528

Casualty Form—Active Service.

Regiment or Corps. 10th Balon C.P.

Rank. sp Surname. Sweetman Christian Name. M

Religion. Age on Enlistment. years. months

Enlisted (a). Terms of Service (a). Service reckons from (a).

Date of promotion to present rank. Date of appointment to lance rank.

Extended { } Re-engaged { } Qualification (b). or Corps Trade and Rate.

Occupation. Signature of Officer.

Report		Record of promotions, reductions, transfers, casualties, &c., during active service, as reported on Army Form B.213, Army Form A.36, or in other official documents. The authority to be quoted in each case.	Place of Casualty	Date of Casualty	Remarks Taken from Army Form B.213, Army Form A.36, or other official documents
Date	From whom received				
		Embarked ...			
		Disembarked...			
17/7/18	11 CFA	P.U.O (Influenza)	adm to CCS	16/7/18	93053
20/7/18	42 CCS	-	AT. 6	21/7/18	93351
21/7/18	53 Gen.	-	adm.	21/7/18	93691
20.7.18	O.C. 10 AmbE.	JASick.		16.7.18	B213.
21-7-18	53 General.	P. U. O.		21/7/18	93701
1/8-18	12 Com depot	Influenza adm.		1/8/18	96755
1/8/18	53 Gen.	do To 1 Com Depot		1/8/18	96750
16-9-18	12 Com Dep.	do spr ankle RS 10	55 Gen	16-9-18	W3034-4675
16-9-18	55 Gen	sprained ankle adm	55 Gen	16-9-18	W. 4593
23-9-18	M/s Cambria	Invalided to Eng & posted to Depot Seaford		23-9-18	W3083-6083

(a) In the case of a man who has re-engaged for, or enlisted in Section D, Army Reserve, particulars of such re-engagement or enlistment will be entered. (17591) Wt. W 1887-P 1124. 1,000,000. 6/18. D & S. Form B/103. (E. 1256.)

(b) Signaller, Shoeing-Smith, &c. C.A. Hewell

Lieut. for Lt.-Col., A. A. G. Canadian Section, G. H. O. 3rd Echelon, B. E. F

[P.T.O.]



Report		Record of promotions, reductions, transfers, casualties, &c., during active service, as reported on Army Form B.213, Army Form A.36, or in other official documents. The authority to be quoted in each case.	Place of Casualty	Date of Casualty	Remarks Taken from Army Form B.213, Army Form A.36, or other official documents
Date	From whom received				
19-10-18	C.E.R.S.	705 from 10 th Bn B.C.	Seaford	23-9-18	JO 276 19 Landy FOR LT. COL. I/O RECORDS, C.O.M.F.
19.12.18	CHARGE PRO.	3RD C.O.D. Seaford	C.E.P.C.	29.9.19	299.19.2.19
17.2.19	3rd B.C.D. Hoop	21 days to C.E.R.S.	Seaford	12.1.19	27.1.19 FOR O.C. 3rd CANADIAN COMMAND DEPOT
21/2/19	C.E.R.D.	ceased to be shown to Kimmel Park. and will be shown on com. to 3rd B.C.D.	Seaford	26/11/18	pt II No. 52
2/2/19	C.E.R.D.	Ceases to be shown on command 3rd C.C.D. will be shown in Hoop.	Seaford	13/1/19	pt II No. 52

Date of Enlistment

MILITIA AND DEFENCE

Date of Assignment

Separation and Assigned Pay Branch

Aug 1-1916

OVERSEAS CONTINGENTS

14344

RATE OF SEPARATION ALLOWANCE

--	--	--	--

RATE OF ASSIGNMENT

<i>20.</i>			
------------	--	--	--

S

PARTICULARS OF SEPARATION ALLOWANCE

PARTICULARS OF ASSIGNMENT

No. *724528*
 Rank *pte.* Promoted Reverted Discharge
 Soldier's Name *M. Sweetman*
 Battalion *109. Battn A. Coy.*
 Beneficiary
 Relationship
 Address

Name *Mrs. C. Sweetman*
 Address *Sonya Ont.*
 Change of Address
 1
 2
 3
 4

Date	Cheque No.	Amount S/A	Amount A/P	Total	REMARKS
<i>Dec 31</i>			<i>340</i>	<i>340</i>	
<i>Jan 18</i>	<i>B 71516</i>		<i>20</i>	<i>20</i>	
<i>Feb 2</i>	<i>J 71827</i>		<i>20</i>	<i>20</i>	<i>W</i>
<i>March 7</i>	<i>92647</i>		<i>20</i>	<i>20</i>	<i>W</i>
<i>April 7</i>	<i>V 7863</i>		<i>20</i>	<i>20</i>	<i>✓</i>
<i>May 14</i>	<i>X 24152</i>		<i>20</i>	<i>20</i>	<i>✓</i>
<i>June 14</i>	<i>Y 24757</i>		<i>20</i>	<i>20</i>	<i>✓</i>
<i>July 17</i>	<i>A 23934</i>		<i>20</i>	<i>20</i>	
<i>Aug 17</i>	<i>Z 35066</i>		<i>20</i>	<i>20</i>	
<i>Sept 17</i>	<i>740858</i>		<i>20</i>	<i>20</i>	
<i>Oct 10</i>	<i>D 47869</i>		<i>20</i>	<i>20</i>	
<i>Nov 7</i>	<i>F 56013</i>		<i>20</i>	<i>20</i>	
<i>Dec 11</i>	<i>V 63339</i>		<i>20</i>	<i>20</i>	
<i>Jan 6</i>	<i>L 69820</i>		<i>20</i>	<i>20</i>	
<i>Feb 0</i>	<i>O 80637</i>		<i>20</i>	<i>20</i>	
<i>Mar 6</i>	<i>B 86294</i>		<i>20</i>	<i>20</i>	
<i>April 11</i>	<i>W 3029</i>		<i>20</i>	<i>20</i>	
<i>May 9</i>	<i>J 8767</i>		<i>20</i>	<i>20</i>	
			<i>680</i>	<i>680</i>	

17727-20-15- REMARKS

M. F. W. 128.
 4 Oms. 6-7-172-30-1141
 L. 1. 223-0-M. & D. 1903.

A/c Closed 31-5-19
Ret'd per Celtis
Date 14/5/19 M.F.W. 187
Clerk J. A. Brown
No. L.P. 82088
21-5-19

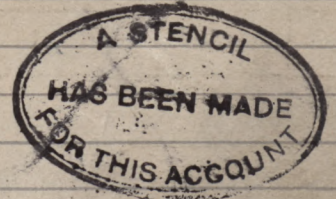

War Service Badge

Class "A" No. 202887

25

SHORT FORM.



Toronto

Mother

Farmer

29-6-39

PROCEEDINGS ON DISCHARGE.

(Demobilization.)

A/111

OCCUPATIONAL GROUP /

1. No.	724528	Baptist
2. Rank.	L/Cpl.	
3. Name.	Sweetman	Mulford E
4. Unit.	3 rd C E R B (C E)	109 th Bn.
5. Date of Discharge	MAY 17 1919	Place TORONTO, ONT.
6. Reason for Discharge	DEMOBILIZATION	
7. Authority.	No. 2 District Depot, Part II, D.O. No. 142	
8. Proposed Residence after Discharge	Sanya Ont.	
9. CERTIFICATE TO BE SIGNED BY SOLDIER.	I hereby acknowledge that at the undernoted place and date I received my discharge Certificate M. F. W.?	
	M.E. Sweetman Signature of Soldier.	
10. CONFIRMATION.	The discharge of the above named man is hereby confirmed.	
Place	No. 2 DISTRICT DEPOT	
Date	MAY 17 1919	
	TORONTO	
Signature	[Signature]	
	(O. C. Discharging Unit.)	

SD 25.5.64



PROCEEDINGS ON DISCHARGE

Demobilization

1. Name	2. Rank	3. Branch	4. Grade
5. Date of Discharge	6. Reason for Discharge	7. Authority	8. Proposed Residence after Discharge

CERTIFICATE TO BE SIGNED BY SOLDIER

I hereby acknowledge that at the attached place and date I received my discharge Certificate

M. F. W.

M. F. W.
Signature of Soldier

CONFIRMATION

The discharge of the above named soldier is hereby confirmed.

Place: TORONTO
Date: MAY 1919

(D. C. Deane, Col.)
Signature

LIST OF DISCHARGE DOCUMENTS

Medical Report, Telford	Medical Form W. 27
or Physician of Health	Medical Form W. 103
Medical Council Report	Medical Form W. 110 or A.P.H. 110
Quality Form	Medical Form W. 28 or A.P.H. 28
Last Day Certificate	Medical Form W. 41
Certificate that medical documents are indelible	
Medical Library Book	Medical Form B. 219 or A.P.H. 100
Proceedings of Medical Board	A.P.H. 100, A.P.H. 103 or A.P.H. 104
Medical Library Book	Medical Form B. 400
Medical Report	M. R. W. 103 or D. M. R. 103
Regimental Conduct Sheet	Medical Form B. 200
Company Conduct Sheet	Medical Form B. 200

Date _____
 Checked by _____

LIST OF DISCHARGE DOCUMENTS.

Attestation Paper, Triplicate.....	Militia Form W. 23
or Particulars of Recruit.....	Militia Form W. 133
Field Conduct Sheet.....	Militia Form W. 178 or A.F.B. 122
Casualty Form.....	Militia Form W, 54 or A.F.B. 103
Last Pay Certificate.....	Militia Form W. 44
Certificate that missing documents are unobtainable.....	
Medical History Sheet.....	Militia Form B. 313 or A.F.B. 178
Proceedings of Medical Board.....	M.F.B. 227, A.F.B. 179 or A.F.A. 45
Dental History Sheet.....	Militia Form B. 465
Medical Report.....	M. F. W. 129 or D. M. S. 1375
Regimental Conduct Sheet.....	Militia Form B. 263
Company Conduct Sheet.....	Militia Form B. 263a

RECEIVED
MAY 10 1919

Group.....
Checked by No. 20.....
Date 6 5 19.....

